STAR TREK

THE STARSHIP ENTERPRISE, UNDER THE COMMAND OF CAPTAIN JAMES T. KIRK, LAY ON A ROUTINE COURSE THROUGH THE CENTRE OF THE PERSEANT ALPHA SYSTEM...

ON THE BRIDGE, THINGS COULDN'T HAVE BEEN MORE NORMAL . . .

CONTINUED ON PAGES 12 AND 13.

CORGI MODEL CLUB NEWS

PAGE 23

STAR TREK
THE GREAT SHIP FELL SILENT AS ALL OFF-WATCH PERSONNEL TOOK TO THEIR QUARTERS . . .
THEN, SOME-TIME DURING THE QUIETEST HOURS . . .
WHAT THE BLAZES..? VIBRATION! I CAN FEEL IT!
NOW A HIGH-PITCHED WHINE, THAT GREW IN INTENSITY!
AAAAGH! PIERCING! MY... HEAD!
IN EVERY SINGLE CORNER OF THE SHIP...
UHHHH! WHAT'S... HAPPENING?
THE BLINDING, NUMBING TORMENT LASTED FOR MINUTES BEFORE MERCIFUL OBLIVION CAME! TO CAPTAIN...
UGGGH!
TO EVERY CREWMAN...
EVEN, IT SEEMED, TO THE VERY SHIP ITSELF!
AND THEN, THIRTY MINUTES LATER...
MY HEAD! WHAT IN ALL THE UNIVERSE..?
ARE YOU OKAY, SCOTT? WHAT'S HAPPENED?
THE SHIP'S IN TURMOIL! EVERYONE PASSED OUT!
I'VE ONLY JUST COME ROUND MYSELF. BETTER CHECK THE INSTRUMENTS...

IN SPACE NOTHING IS IMPOSSIBLE. SEE WHAT HAPPENS — NEXT WEEK.

STAR TREK

ON PATROL IN THE PERSEANT ALPHA SYSTEM, THE GIANT STARSHIP ENTERPRISE PASSED THROUGH A MYSTERIOUS DIMENSION THAT TRANSFERRED IT MILLIONS OF MILES ACROSS SPACE IN A MATTER OF MINUTES. IT WAS MR. SPOCK WHO DISCOVERED THAT THEY SEEMED TO HAVE GONE THROUGH A TIME WARP AS WELL!

THAT'S ZELTOK ALL RIGHT, CAPTAIN... BUT RECORDS SAY THE PLANET WAS DESTROYED BY INTERNAL EXPLOSION. EIGHT HUNDRED YEARS AGO!

I CAN'T CREDIT THIS. TRY AND RAISE SPACE FEDERATION H.Q., UHURA.

BUT CAPTAIN, IT DIDN'T *EXIST* UNTIL THE LAST CENTURY!

I KNOW THAT, HANG IT! DO AS YOU'RE TOLD!

AYE AYE, SIR!

CONTINUED ON PAGES 12 AND 13

CORGI MODEL CLUB NEWS

STAR TREK
NOTHING, SIR. JUST STATIC.
I SEE. THEN IT LOOKS AS THOUGH WE HAVE TRAVELLED BACK THROUGH TIME. I CAN HARDLY BELIEVE IT...
PROCESS A STELLAR POSITION CHECK, MR. SPOCK. I'LL HAVE A CALENDAR DATE PINPOINTED, IF YOU PLEASE!
SKIPPER! THE INSTRUMENTS ARE WORKING AGAIN!
THE ANSWER CAME UP IN SECONDS...
WE'RE EXACTLY EIGHT HUNDRED YEARS, TWO WEEKS IN THE PAST, CAPTAIN.
VERY GOOD. WARN THE CREW TO STAND BY. I'M GOING TO BROADCAST TO THEM.
ONE HOUR LATER, A SHUTTLECRAFT LEFT THE STARSHIP...
HISTORICAL RECORDS SHOW THAT NO CONTACT HAD BEEN MADE WITH ZELTOX BEFORE ITS DESTRUCTION, CAPTAIN.
SO IT MAY BE UNINHABITED. BUT WE'LL HAVE TO CHECK, SPOCK. IF THERE ARE BEINGS DOWN THERE, THEY MIGHT BE IGNORANT OF THE FACT THAT THEY HAVE A FORTNIGHT TO LIVE!
ATMOSPHERE CHECK REVEALS BREATHABLE, CAPTAIN!
GRAVITY POINT ZERO ZERO ONE. NOT MUCH DIFFERENT FROM EARTH.
KEEP YOUR EYES SKINNED FOR SIGNS OF HABITATION!
LOOK THERE, SIR! DOMES!
COULD BE PRIMITIVE DWELLINGS. TAKE HER DOWN, SANKEY.
AYE AYE, SIR.
GAHHHH! CLIMB! CLIMB!
BUT AS THE SHUTTLECRAFT CLOSED IN...
WAIT! MAINTAIN SPEED AND HEIGHT!

PERILOUS THRILLS AWAIT ON THE PLANET ZELTOK — SEE TV21 NEXT WEEK.

STAR TREK

THE STARSHIP ENTERPRISE PASSED THROUGH A STRANGE TIME-WARP AND FOUND ITSELF EIGHT HUNDRED YEARS IN THE PAST, IN ORBIT ABOVE THE PLANET ZELTOK. KNOWING FROM HISTORICAL RECORDS THAT THE PLANET WAS SHORTLY DOOMED TO EXPLODE, CAPTAIN KIRK, MR. SPOCK AND TWO CREWMEN WENT DOWN TO SEE IF ZELTOK WAS INHABITED. THERE, AMONG THE RUINS OF AN ANCIENT CIVILISATION . . .

LOOK OUT!

GNNNFFF!

YAAAGH! HELP ME! HELP ME!

CONTINUED ON PAGES 12 AND 13.

CORGI MODEL CLUB NEWS

PAGE 23

STAR TREK

CREWMAN SANKEY WATCHED HIS FRIEND JOE WELLS LIFTED HIGH...

THWAMM!

KIRK SNATCHED THE GUN FROM THE STRICKEN MAN AND FIRED AS HE BARREL-ROLLED!

UGGGH!

VA-ROOOMMPA!

SPOCK! TRY AND BREAK HIS FALL!

HE'S OKAY, SKIPPER! WE'D BETTER GET THE BLAZES OUT OF HERE!

DEAD RIGHT, HERE, SANKEY. AND DON'T WORRY— THAT MONSTER WAS ENOUGH TO SCARE THE HIDE OFF ANYONE!

ONCE MORE, THE PARTY TOOK THEIR SHUTTLECRAFT INTO THE AIR . . .

WE'LL RESUME SEARCHING FOR INTELLIGENT LIFE. BUT THERE'LL BE NO GOING DOWN AGAIN UNLESS WE SEE SOMETHING DEFINITE!

GOOD IDEA. SHALL I CALL ENTERPRISE AND TELL THEM TO MAINTAIN OPEN CONTACT IN CASE OF MORE TROUBLE?

WITHIN SECONDS, SPOCK WAS IN CONTACT WITH CHIEF ENGINEER OFFICER SCOTT, LEFT IN CHARGE OF THE STARSHIP...

LEAVE IT TO ME. I'LL HAVE ANOTHER SHUTTLE ON FULL EMERGENCY STANDBY...

UHURA'S BEEN SENDING OUT BLANKET CONTACT MESSAGES TO THE SURFACE... BUT SO FAR, NO REPLY.

RIGHT, YES, CAPTAIN? WHAT IS IT?

LOOK THERE. MORE WILDLIFE. AT LEAST, I PRESUME IT'S WILD...

WILL THE MEN FROM ENTERPRISE BE TREATED AS FRIENDS? SEE NEXT WEEK.

STAR TREK

THE STARSHIP ENTERPRISE PASSED THROUGH A STRANGE TIME WARP AND FOUND ITSELF EIGHT HUNDRED YEARS IN THE PAST, IN ORBIT ABOVE THE PLANET ZELTOK. KNOWING FROM HISTORICAL RECORDS THAT THE PLANET WAS SHORTLY DOOMED TO EXPLODE, CAPTAIN KIRK, MR. SPOCK AND TWO CREWMEN WENT DOWN TO SEE IF ZELTOK WAS INHABITED. THEY DISCOVERED A ROCK-BUILT FORTRESS INHABITED BY GORILLA-LIKE ANIMALS... AND ONE HUMANOID BEING!

CONTINUED ON PAGES 12 AND 13

CORGI MODEL CLUB NEWS

PAGE 23

STAR TREK
AND THESE ?
INTELLIGENT CREATURES. THEY FOUND ME AFTER THE HOLOCAUST THAT DESTROYED MY PEOPLE. FED ME. CARED FOR ME. I SHALL DIE AMONG THEM...
I HAVE BAD NEWS FOR YOU, KARN. YOU MAY DIE SOONER THAN YOU THINK IF THERE SOMEWHERE WE CAN TALK ? I HAVE MUCH TO EXPLAIN...
IN KARN'S ROUGH-BUILT HUT, CAPTAIN KIRK TOLD OF HIS FLIGHT INTO THE PAST... OF THE FATE THAT WAS ABOUT TO OVERTAKE ZELTOK...
...STEN, WE CAN TAKE YOU OFF IN OUR SHIP YOU'D HAVE TO LEAVE THE GORILLA CREATURES, THOUGH...
BEFORE THE HERMIT COULD REPLY...
WHAT IN BLAZES ?
THE WARNING! DANGER THREATENS !
LOOKS LIKE ONE OF THOSE SENTRY GORILLAS HAS SEEN SOMETHING, SKIPPER !
I CAN GUESS WHAT IT IS ! ANT- MONSTERS, KARN ?
YOU HAVE MET THEM ALREADY ? THEY ARE INTELLIGENT LIFE-FORMS, CAPTAIN! IT WAS THEY WHO DESTROYED MY RACE !
A FANTASTIC SIGHT MET THEIR EYES AS THEY REACHED THE TOP OF THE WALL...
GOOD GRIEF WHAT ARE THEY UP TO?
THEY ARE ALWAYS TRYING TO PENETRATE THIS FORTRESS ! THEY WILL NOT REST UNTIL THEY HAVE ELIMINATED ALL OTHER FORMS OF LIFE ON THIS PLANET!
DEFIANTLY, THE GIANT KILLERS BEGAN TO APPROACH
BETTER TAKE COVER, MY FRIENDS! WE CAN DO NOTHING . . .

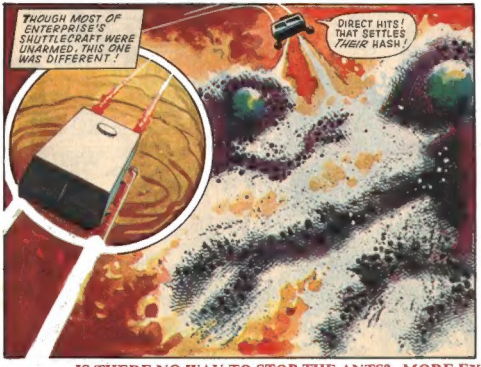

IS THERE NO WAY TO STOP THE ANTS? MORE EXCITEMENT NEXT WEEK.

STAR TREK

THE STARSHIP ENTERPRISE PASSED THROUGH A STRANGE TIME-WARP AND FOUND ITSELF EIGHT HUNDRED YEARS IN THE PAST, ABOVE THE PLANET ZELTOK. KNOWING FROM HISTORICAL RECORDS THAT THE PLANET WAS SHORTLY DOOMED TO EXPLODE, CAPTAIN KIRK, MR. SPOCK AND TWO CREWMEN WENT DOWN TO LOOK FOR SIGNS OF LIFE. THEY FOUND KARN, THE SOLE SURVIVOR OF A HUMANOID CIVILISATION, LIVING WITH A TRIBE OF GORILLA-LIKE CREATURES, CONSTANTLY DEFENDING THEIR FORTRESS AGAINST THE SAVAGE ANT-MONSTERS . . .

YE GODS! WE MAY HAVE BEATEN *THREE* OF 'EM OFF... BUT THERE'S A WHOLE *ARMY* WAITING TO ATTACK!

AT LEAST WE CAN SHOW 'EM WE MEAN BUSINESS!

FIRE

CONTINUED ON PAGES 12 AND 13.

CORGI MODEL CLUB NEWS

PAGE 23

STAR TREK

HALF OF THE SHUTTLECRAFT'S REMAINING MISSILES STREAKED ON THEIR WAY...

NOW KIRK TURNED BACK TO KARN'S FORTRESS COMPOUND...

THEY HAVE BOUGHT A LITTLE TIME... BUT SOMETHING TELLS ME THE MONSTERS ARE *DETERMINED* TO WIPE ME OUT THIS TIME, AS THEY MASSACRED THE REST OF MY RACE!

COME WITH US, KARN! IT'S *MADNESS* TO STAY HERE!

NO, CAPTAIN. I *CANNOT* LEAVE THE FRIENDS WHO HAVE PROTECTED ME!

BUT YOU CAN DO *NOTHING* FOR THEM! HANG IT, THE WHOLE *PLANET'S* DUE TO BLAST APART...

EVEN SO, I SHALL FIGHT ALONGSIDE THEM UNTIL THE END.

AT THAT MOMENT...

WHAT THE BLAZES...?

NCC-1701-1

KRAARRRKK!

NO! SOME OF THEM HAVE WORKED ROUND TO OUR *REAR*! THE FRONTAL ASSAULT WAS A *DIVERSION*!

EVEN AS THE SECOND BOULDER STRUCK, CAPTAIN KIRK SCRAMBLED TO HIS FEET...

VA-RAMMM!

MY STARS!

SPANGGG!

QUICK! INTO THE SHUTTLE BEFORE THE NEXT ONE FLATTENS IT! WELLS – GRAB KARN! KNOCK HIM OUT IF NECESSARY!

I–, CAN'T, SIR! HE GRABBED MY PISTOL WHEN I FELL!

GO! I WARN YOU... I'LL SHOOT IF YOU TRY TO TAKE ME!

A NEW STAR TREK ADVENTURE STARTS NEXT WEEK. DON'T MISS IT.